

ELEVATION

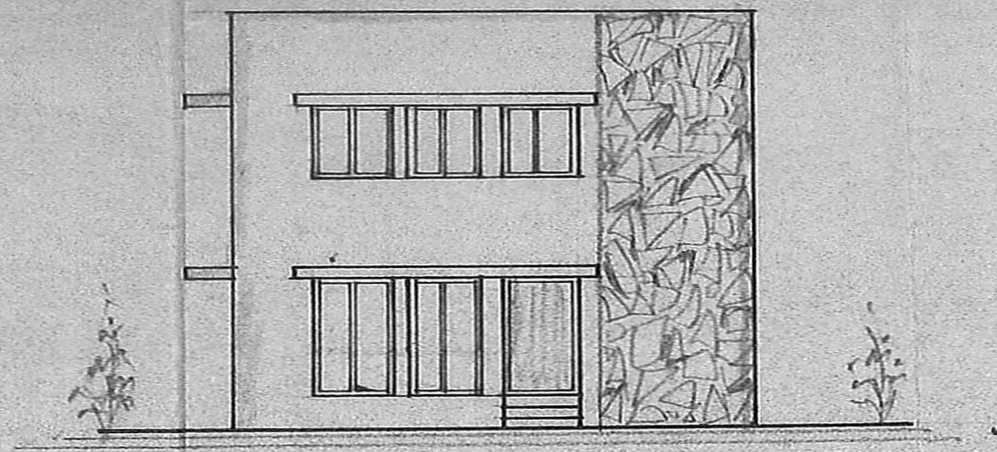

ELEVATION

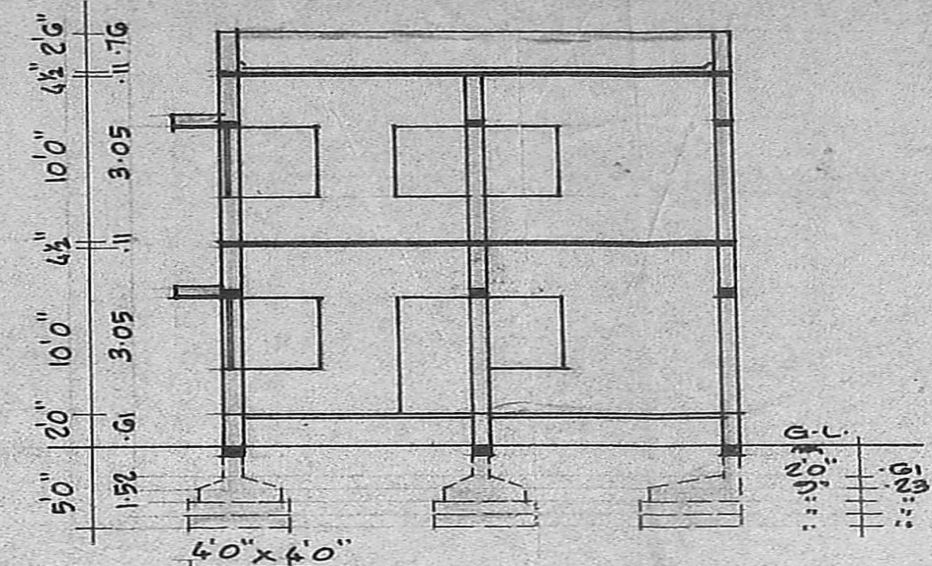

SECTION ON AA

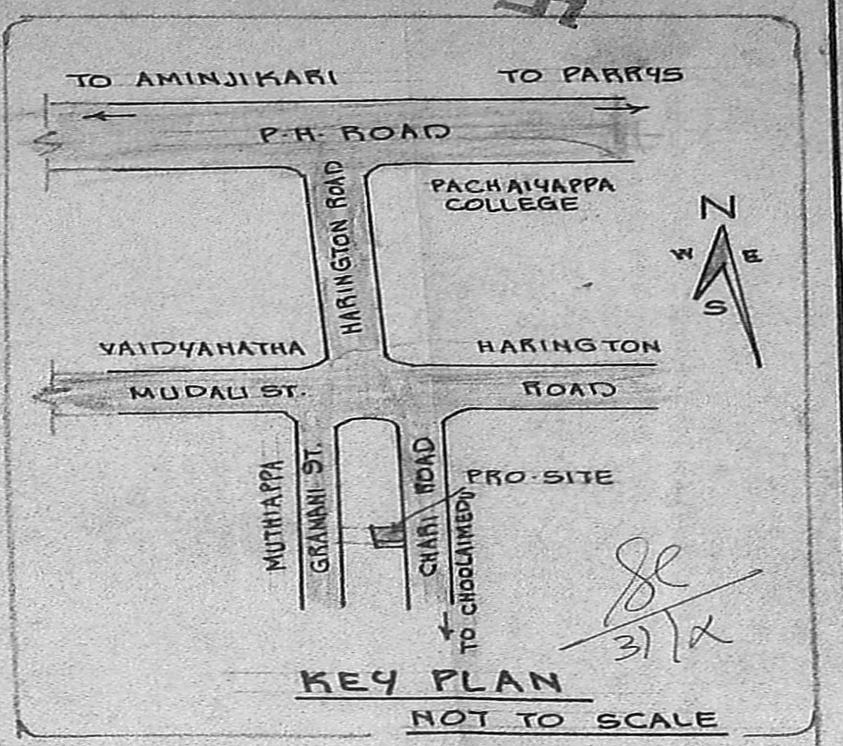

KEY PLAN NOT TO SCALE

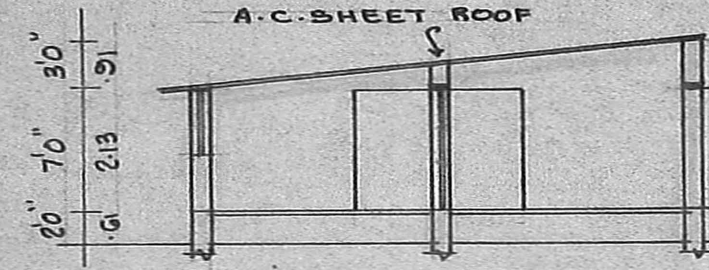

SECTION ON CD

Planning Permit No. A/2/92

**APPROVED**

SUBJECT TO THE CONDITIONS IN THIS OFFICE LETTER.

A/19048/20.7.1/92

*Saravathi*

FOR MEMBER SECRETARY  
MADRAS METROPOLITAN  
DEVELOPMENT AUTHORITY  
MADRAS - 600 005

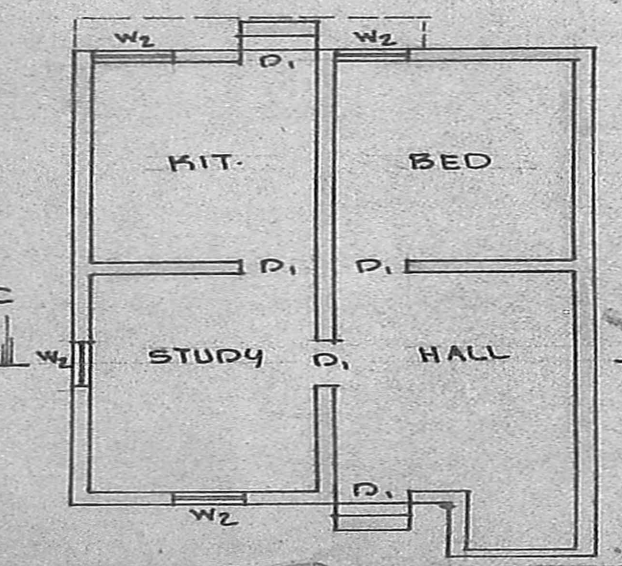

PLAN OF EXISTING BUILDING TO BE REMOVED

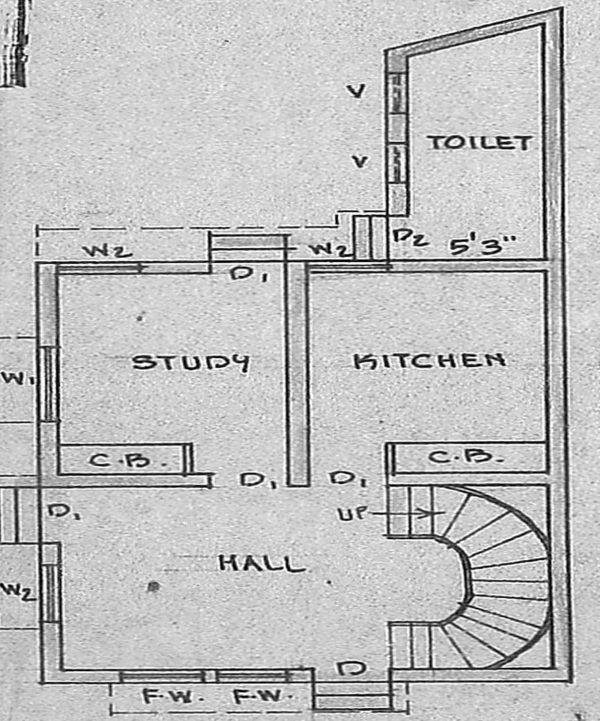

GROUND FLOOR PLAN

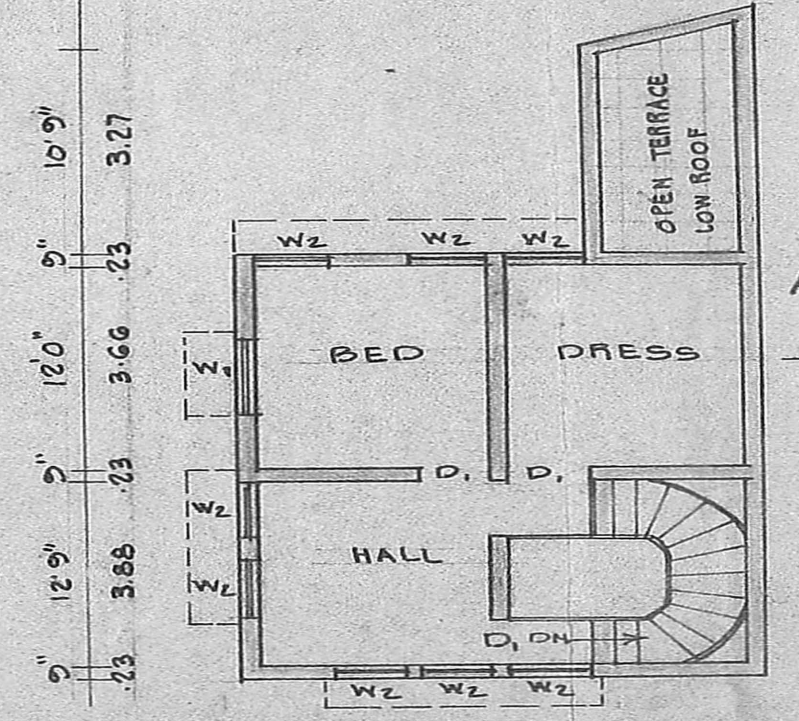

FIRST FLOOR PLAN

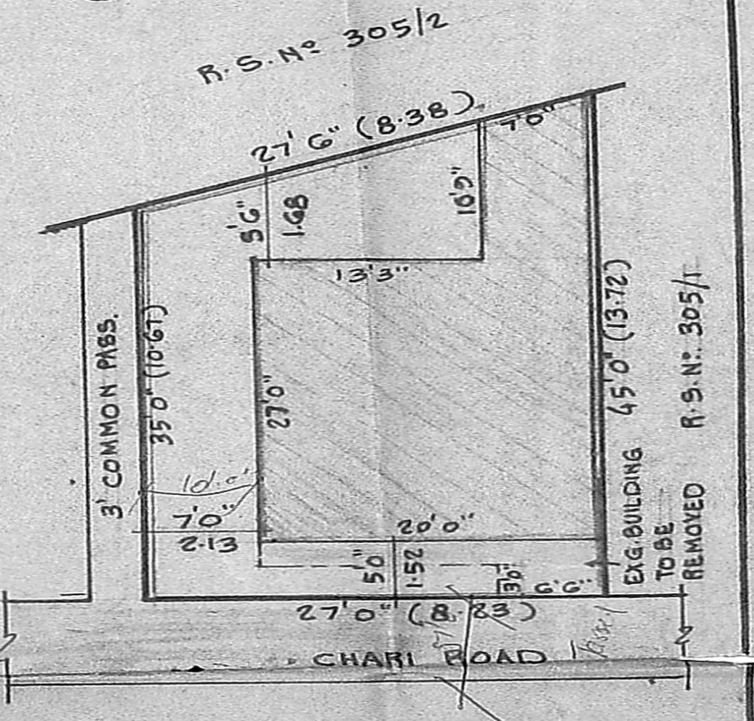

SITE PLAN SCALE 1"=12'0" (1:150)

**PLAN FOR DEMOLITION OF EXISTING BUILDING AND PROPOSED CONSTRUCTION AT DOOR NO 16, MUTHIAPPAN STREET, R.S. NO 305/4, BLOCK NO 18, CHETPUT, MADRAS - 30**

SCALE 1"=8'0" (1:100)

PLOT AREA	1089	SQ.FT.	101.17	SQ.M.
PLINTR AREA G.F.	620	SQ.FT.	57.40	SQ.M.
F.F.	540	SQ.FT.	50.16	SQ.M.
PLOT COVERAGE	57%			

**SPECIFICATIONS:**

FOUNDATIONS AND LEVELLING COURSE ARE IN P.C.C. 1:4:8 MIX. BRICK WORKS IN C.M. 1:5 MIX. REINFORCED CEMENT CONC. WORKS ARE IN 1:2:4 MIX. PLASTERING THE WALLS IN C.M. 1:4 MIX. CEILING AND FLOOR FINISHING IN C.M. 1:3 MIX. WEATHERING COURSE WITH TWO LAYERS OF FLAT TILES LAID IN C.M. 1:4 MIX. DOORS AND WINDOWS ARE WELL SEASONED WOOD WITH TWO COATS OF ENAMEL PAINT.

**SCHEDULE OF JOINERIES:**

D DOOR	3'3" x 7'0"	(1.00 x 2.13)
D <sub>1</sub> DOOR	3'0" x 7'0"	(0.91 x 2.13)
D <sub>2</sub> DOOR	2'6" x 7'0"	(0.76 x 2.13)
F.W. FRENCH WINDOW	3'0" x 7'0"	(0.91 x 2.13)
W <sub>1</sub> WINDOW	4'6" x 5'0"	(1.37 x 1.52)
W <sub>2</sub> WINDOW	3'0" x 5'0"	(0.91 x 1.52)
V VENTILATOR	2'6" x 2'0"	(0.76 x 0.61)

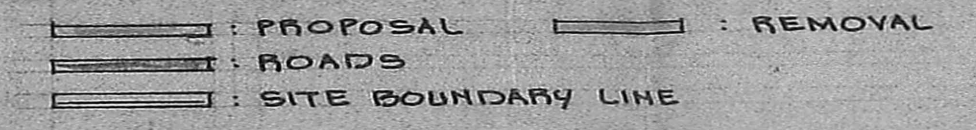

*In Annamalai*  
OWNER (THIRU A.N. ANNAMALAI)

*V. Balasubramani*  
V. BALASUBRAMANI, B. Arch., M. C. E., ARCHITECT  
Licensed Surveyor Regd. No: R. A. 161  
CORPORATION OF MADRAS  
No. 3, Paper Mills Road, First Floor,  
NEAR PERAMBUR CHURCH, MADRAS-44  
ENGINEER.